

# ParcelSyncPro

Powered by FARRAGUT

FARRAGUT™

## Transforming Parcel Management

**ParcelSync Pro** offers a suite of **powerful** features designed to improve data quality, streamline operations, enhance productivity, and drive efficiency.

Our solution **seamlessly integrates** parcel data management across GIS, Tax, and Deeds systems, providing **accurate parcel information** for your County and its taxpayers.

With a centralized map configuration and real-time transaction management, **ParcelSync Pro** ensures data synchronization across your entire parcel-user base.

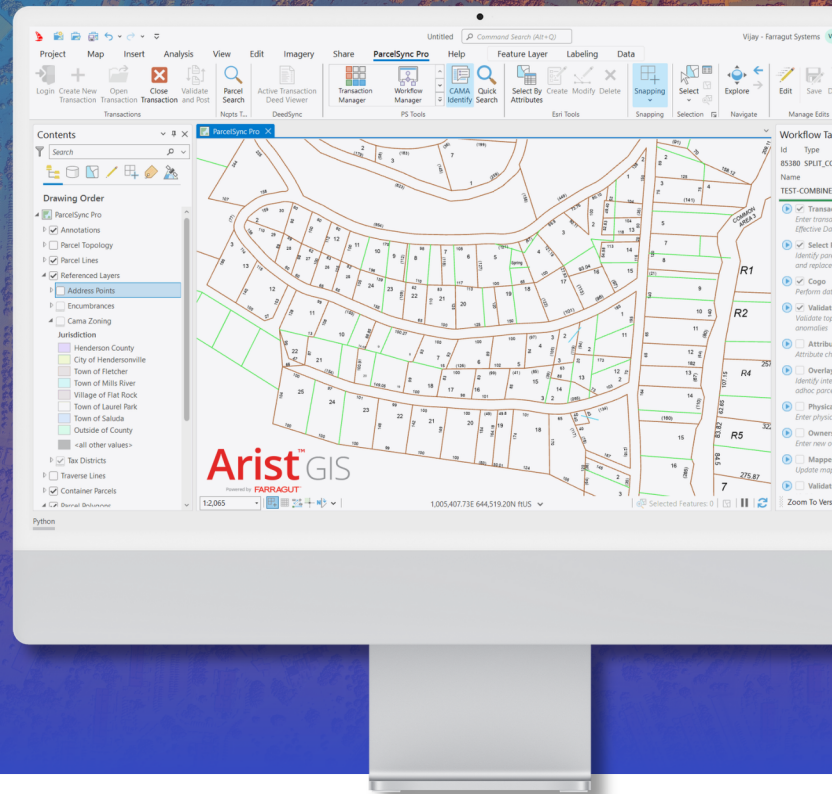

## TRANSFORM Your Parcel Management System



### Flexible Workflow

- **Aligned with Existing Processes:** ParcelSync Pro seamlessly integrates with your current workflows, minimizing disruption and ensuring a smooth transition.
- **Configurable Workflows:** Create or configure your own workflows, tasks, rules, or validations within an extensible framework.



### Enhanced Efficiency and Performance

- **Bulk Operations:** Improve productivity while ensuring accuracy through data validation checks to maintain data quality.
- **Edit & Maintain Supporting Layers:** ParcelSync Pro provides the ability to edit and maintain various supporting layers simultaneously, generating efficiencies and ensuring data accuracy.



### Familiar Environment

- **Benefits from ESRI Updates:** Stay ahead with the latest ESRI updates, leveraging familiar tools and features to reduce the learning curve and enhance user experience.
- **Easy Onboarding:** The intuitive interface and comprehensive training resources make it easy to cross-train or onboard new team members, reducing downtime and accelerating productivity.

# ParcelSyncPro

Powered by **FARRAGUT™**

**FARRAGUT™**

## Transform Your Parcel Management System!



### Workflows

- **Efficient Parcel Maintenance:** Predefined steps to quickly complete parcel edits.
- **Easy Onboarding:** Simplifies training for new employees.
- **Flexible Framework:** Aligns with customers' business rules and integration needs.

### Workflow Use Cases:

- Splitting and combining parcels
- Creating new subdivisions
- Updating parcel attributes
- Managing jurisdictional boundary changes
- Maintaining condos & leaseholds (non-mapped parcels)

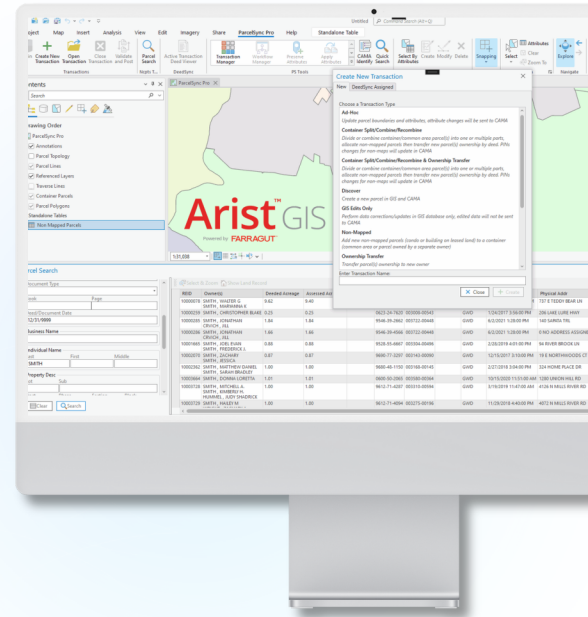

### Transactions

- **Task Execution:** Workflows are executed by transactions and its tasks
- **Synchronization:** GIS changes sync across systems, SDE versions, and data warehouses.
- **Durability and Multi-User Support:** Complete tasks at your pace, with multiple users working in parallel.



### Integrations

- **DeedSync Integration:** Interface with Register of Deeds/Land Titles, auto-fill data, and refer scanned documents.
- **Land Record System Integration:** Sync parcel maintenance activities in real-time.



### Customization

- **Tailored to Your Needs:** Customize maps, layers, workflows, tasks, and parcel attributes.
- **ArcGIS Pro Integration:** Interact with ArcGIS Pro commands and tools via task configurations.



### Extensibility

- **Custom Integrations:** Integrate with external systems before, during, or after transaction sessions.
- **Custom Workflows and UI:** Develop bespoke workflows and user interfaces.



### Data Quality

- **Quality Tools:** Data input validations, GIS conflict detection, edit tracking, and reports.
- Avoid having to replicate data entry in multiple locations.



### Data Warehouse

**Change Tracking:** Track and sync all transactional changes (spatial or non-spatial) with the ParcelSync Pro warehouse.



### Implementation & Deployment

- **Quick Setup:** Test environments ready within weeks for pre-supported integrations.
- **Easy Updates:** Apply application updates in minutes.

**Book a Demo**



**Ready to Transform Your Parcel Management System?**  
Contact us today to see how ParcelSync Pro can work for you. Let's make property appraisals simpler, faster, and more accurate together.